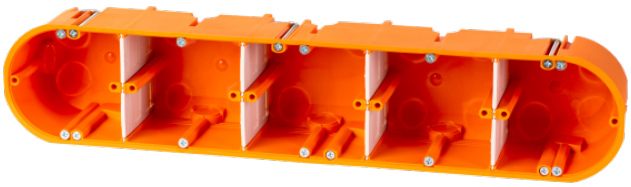

HW Device socket, solid

Order number: 7350065
Type: HW50

Versatile applications - Solid installation

- Extremely solid material, high wall thickness
- Flexible installation with variable partitions
- With break-outs for easy insertion of cables
- Flame retardant to 960°C

Dimensions	
Depth	63 - 63 mm
Diameter	68 mm
Height	68 mm
Internal depth	61 mm
Length	352 mm
Width	68 mm

Environmental conditions	
Ambient temperature (24h)	35 °C
Ambient temperature (maximum)	40 °C
Ambient temperature (minimum)	-25 °C
Max. rel. humidity at 25°C (short term)	90 %
Max. rel. humidity at 40°C	50 %

© f-tronic GmbH. All rights reserved
www.f-tronic.com

Properties

Can be lead sealed	-
Colour	Orange
Degree of protection (IP)	IP30
Free of heavy metals	true
Halogen-free	-
Installation type	HW
PVC-free	true
Silicone-free	true
Stackable	-
Weather-resistant	-

Technical features

Design voltage	400 V
max. cross section	2,5 mm²
Pipe entry M16/M20	4/12
Suitable for sheet thickness	3-38 mm

Certificates & standards

CE	true
Glow wire test	960 °C
REACH	true
RoHS	true
VDE	-

Accessories

Equipped with	None

© f-tronic GmbH. All rights reserved
www.f-tronic.com